

**UGA**  
**presents.**  
25126 SEASON

# **LEA SALONGA**

***STAGE, SCREEN  
& EVERYTHING  
IN BETWEEN***

THURS, SEPT 11, 7:30 pm  
Hodgson Concert Hall

Supported by  
ROBERT E. PAUL, JR., IN LOVING MEMORY OF ALMETA MANN



Performing Arts Center  
UNIVERSITY OF GEORGIA





*live who you are.*

# The Jarrett Martin Group

YOUR SECOND-FAVORITE REAL ESTATE TEAM

Jarrett Martin, REALTOR®    Haley Hoffman, REALTOR®  
229.869.5734                      706.201.7047

*corcoran*

CLASSIC LIVING

940 Prince Avenue Suite C | Athens, Georgia 30606 | 706.559.4520 | [corcoranclassic.com](http://corcoranclassic.com)

©2025 Corcoran Group LLC. All rights reserved. Corcoran® and the Corcoran Logo are registered service marks owned by Corcoran Group LLC. Corcoran Group LLC fully supports the principles of the Fair Housing Act and the Equal Opportunity Act. Each franchise is independently owned and operated.



*Monochrome can't mute excellence.*

.....

**DICK  
FERGUSON'S**

1059 Baxter St, Athens, GA 30606

[dickfergusons.com](http://dickfergusons.com)

**LEA SALONGA**  
***STAGE, SCREEN & EVERYTHING IN BETWEEN***

**LARRY YURMAN**, musical director & piano

**PAUL VIAPIANO**, guitar

**RAY BRINKER**, drums

**KEVIN AXT**, bass

**QUINN JOHNSON & DAVID WITHAM**, keyboards

**SARAH GALBRAITH & ANDREW KOTZEN**,  
background vocalists

Please silence all mobile phones and electronic devices. Photography, video and audio recording, and texting are prohibited during the performance.

**(706) 542-4400 | [pac.uga.edu](http://pac.uga.edu)**

Stay connected!    

Program to be announced from the stage.

## ABOUT THE ARTIST

### LEA SALONGA

Multiple award-winning actress and singer Lea Salonga is renowned across the world for her powerful voice and perfect pitch. Lea most recently starred on Broadway in *Old Friends* (alongside Bernadette Peters) after headlining the Los Angeles and London productions.

Lea is best known for her Tony Award winning role in *Miss Saigon*. In addition to the Tony, she has won the Olivier, Drama Desk, Outer Critics Circle and Theatre World Awards. She was also the first Asian to play Eponine in the musical *Les Misérables* on Broadway and returned to the beloved show as Fantine in the 2006 revival. On Broadway, Lea starred in the 2018 Broadway revival of *Once on This Island* as the Goddess of Love, Erzulie. The show's return to the Broadway stage earned a Tony Award for Best Revival of a Musical and also garnered Lea and the cast a Grammy nomination for Best Musical Theater Album. She has also been seen on Broadway in *Here Lies Love*, *Allegiance*, and *Flower Drum Song*.

Many fans of all ages recognize Lea as the singing voice of Princess Jasmine from *Aladdin* and Fa Mulan for *Mulan* and *Mulan II*. For her portrayal of the beloved princesses, the Walt Disney Company bestowed her with the honor of Disney Legend.

Lea starred in *Pretty Little Liars: Original Sin* (a reboot of the popular series), available on MAX, after starring in the critically acclaimed Sony musical drama *Yellow Rose*. Lea can also be heard in the Netflix film *KPop Demon Hunters*, the Netflix animated series *Centaurworld* and in FX's animated series *Little Demon*. In August 2021, Lea released her single "Dream Again" and in November *Lea Salonga: Live with the Sydney Symphony Orchestra from Sydney Opera House* aired as part of *Great Performances* on PBS. A live album of the performance was subsequently released by Broadway Records.

Lea's 2022 Dream Again Tour and her 2019 The Human Heart Tour saw sold-out audiences and record-breaking sales across North America and the United Kingdom. Lea has toured all over the world, performing sold-out concerts in such locations as the



Sydney Opera House, 02 Arena, Disney Concert Hall in Los Angeles, Singapore's Esplanade, Kuala Lumpur Convention Center, Hong Kong Cultural Center, Queen Sirikit Convention Center in Bangkok, and Carnegie Hall in New York.

In addition to her stage and screen credits, Lea served as a judge on the Philippines hit version of *The Voice*, including the ratings juggernaut *The Voice Kids*. She has released multiple solo albums, toured the world with legendary popera quartet Il Divo, and received rave reviews for her many cabaret engagements, including a record setting run at New York's 54 Below. Her latest album, *Sounding Joy | The Holiday Album*, was released by Center Stage Records last November.

In her 45-year career, Lea has performed for six Philippine presidents (from Ferdinand Marcos to Benigno S. Aquino III), four American Presidents (George H. W. Bush, Bill Clinton, George W. Bush, Joe Biden), and for Diana, Princess of Wales and Her Majesty Queen Elizabeth II. She was honored by *Time* Magazine as a Time100 Impact Award Recipient and received the Gold House 2023 Gold Legend Award.



## UPCOMING PERFORMANCES



### PAUL TAYLOR DANCE COMPANY

Friday, Sept 19, 7:30 pm  
Classic Center Theatre

-<>-

"One of the most exciting, innovative, and delightful dance companies in the entire world."

— *The New York Times*

The Paul Taylor Dance Company is one of the world's leading ensembles. The company brings three of its signature works to Athens for the first time: *Company B*, a seminal piece of Americana set to the hit songs of the Andrews Sisters; *Esplanade*, one of Taylor's greatest masterworks; and *Concertiana*, a joyful tribute to his beloved dancers and the final ballet he made.



### SYMBIO

Thurs, Sept 25, 7:30 pm  
Ramsey Concert Hall

-<>-

"Wonderful, catchy instrumental music with melodies that associate freely around the concept of folk/trad music and seek both electronic and art musical inspiration."

— *Dagens Nyheter*

Symbio is one of the most prominent new bands from today's Nordic folk and world music scene. The interplay of hurdy-gurdy (a hand-cranked string instrument) and accordion enables the duo to paint heartfelt melodies across its mesmerizing reservoir of original compositions.



### AUGUSTIN HADELICH, VIOLIN

Tuesday, Sept. 30 7:30 pm  
Hodgson Concert Hall

-<>-

"The essence of Hadelich's playing is beauty: reveling in the myriad ways of making a phrase come alive, delivering the musical message with no technical impediments whatsoever."

— *Washington Post*

Augustin Hadelich is one of the great violinists of our time. Known for his phenomenal technique, persuasive interpretations, and ravishing tone, he appears extensively on the world's concert stages. For his first UGA Presents appearance, he brings a solo program of works by J.S. Bach, Paganini, and others to Athens.

Scan for info and tickets



**UGA presents.**  
pac.uga.edu

**Pick 3 or more events and save 10%**



**30 YEARS**  
est. 1996

## 30th Anniversary Campaign Arts Impact Endowment

To commemorate three decades as part of the UGA community, we are building a new **Arts Impact Endowment** to sustain our arts education and outreach programs for many years to come. These initiatives take our audiences deeper into creativity and expand our reach through our Performances for Young People series, *Performance Today* audio recordings, performance talks, student workshops, and much more!

Will you help us sustain these programs for future generations?

No amount of support is too small. Every gift makes an **impact**. Will you join us?

Contact the development coordinator, Carlton Bain, at (706) 542-2031 or cbain@uga.edu or scan the QR code with your phone's camera to visit our website.

Scan to Give Now



Performing Arts Center  
UNIVERSITY OF GEORGIA

**UGA presents.**  
pac.uga.edu





Photo by Mark Mobley

## Why I Give...

**Meet Bill Ross, a city planning consultant and principal of Ross Associates, who lives in Madison with his wife, Sharon Cutler Ross, an algebraist and professor emerita of mathematics at Georgia State University. This season they are sponsoring Dance Me: The Music of Leonard Cohen, an April 21 performance by Ballets Jazz Montréal at the Classic Center Theatre.**

Growing up, my music consisted of 1950s rock-and-roll. My mother had her classical 78s and Sharon's mother played her Eileen Farrell records or anything Wagner to motivate herself while cleaning the house.

We moved to Madison about 25 years ago, attracted in large part by the Madison-Morgan Cultural Center. The center began, under the direction of Christopher Rex (now unfortunately departed), an annual chamber music festival that took its title seriously and grew over time.

When we learned of UGA's Performing Arts Center, we were Johnny on the spot! At first, we would laboriously select the performances we wished to attend. Finally, we were ordering tickets for so many performances that for the past several years, we have just bought the entire season and attended all that we could. For those we can't, we find friends who can attend instead so our seats are never wasted.



**Performing Arts Center**  
UNIVERSITY OF GEORGIA

**UGA**  
**presents.**  
pac.uga.edu

To learn how you can support the Performing Arts Center's programs, please contact the development coordinator, Carlton Bain, at [cbain@uga.edu](mailto:cbain@uga.edu) or (706) 542-2031.

## HELPFUL INFORMATION

Guest artists, programs, dates, times, ticket prices, and service fees subject to change.

### BOX OFFICE

Open Monday-Friday, 10:00 am-5:00 pm and one hour prior to performances. Tickets to all performances presented by UGA Presents, Hugh Hodgson School of Music, Dept. of Dance, and UGA Theatre are available in person at the UGA Performing Arts Center (PAC) Box Office, by calling (706) 542-4400, or online at [pac.uga.edu](http://pac.uga.edu). Tickets purchased from other outlets cannot be guaranteed and may not be honored. For exchange/refund policy, visit [pac.uga.edu/policies](http://pac.uga.edu/policies).

### WILL CALL

Tickets purchased in advance and left for collection at "will call" will be available for pick up at the PAC Box Office during regular business hours or beginning one hour prior to the start of the performance, including off-site locations.

### FEES

Georgia 8% sales tax and restoration fees (PAC events only) are included in all ticket prices. Additional service fees for online or phone orders and ticket delivery apply.

### PARKING

Through an arrangement with UGA Parking Services, complimentary parking for all UGA Presents performances is available in both the PAC surface lot and the PAC parking deck. For performances at the Fine Arts Theatre, please use the Hull Street Deck, the Tate Center Parking Deck (payment required), or other UGA surface lots in the area. For questions regarding parking, please call UGA Parking Services at (706) 542-7275. For information about parking at The Classic Center, please visit [classiccenter.com](http://classiccenter.com).

### PHOTOGRAPHY AND RECORDING

Unless noted otherwise, photography, video, and/or audio recording of any kind are strictly prohibited during all performances.

### USE OF LIKENESS

Patrons may be photographed, filmed and/or recorded for archival, promotional, and/or other purposes. By entering any of our venues, you consent to such photography, filming and/or recording and to any use, in any and all media in perpetuity, of your appearance, voice, and name for any purpose whatsoever in connection with this venue. You understand that all photography, filming, and/or recording will be done in reliance on this consent given by you by entering this area. If you do not agree to this, please contact the house manager.

### ELECTRONIC DEVICES

Please silence all mobile phones and other noisemaking devices. Texting during performances is prohibited.

### LATE SEATING

Late seating is subject to the discretion of the house manager. Late patrons may be reseated in an alternate location.

### CHILDREN

Children ages 6 and older are welcome to attend all performances, unless indicated otherwise for specific events. Children under age 6 and babies will not be admitted. Parents and guardians are encouraged to exercise judgement when determining if programs are appropriate for their children. Please contact the box office at (706) 542-4400 with questions about specific performances.

### ACCESSIBILITY

Venues are accessible to people using wheelchairs or with restricted mobility. Please contact the box office to make advance arrangements if you require special assistance. Accessible parking spaces are located near the entrance to the PAC lobby.

### LARGE-PRINT PROGRAMS

Large-print programs are available by calling the box office at least 72 hours before the performance.

### ASSISTIVE LISTENING DEVICES

For individuals requiring hearing assistance, the Performing Arts Center offers Assistive Listening Devices that may be checked out at no cost to patrons with a photo ID at the coat check desk in the Performing Arts Center lobby. The photo ID will be returned in exchange for the device at the conclusion of the performance.

### FOOD AND DRINK

Concessions are available for purchase in the PAC lobby for all UGA Presents performances and other selected events. Food and drink are prohibited inside the performance venues. Complimentary cough lozenges are available at the coat check desk. Please do not unwrap lozenges during performances.

### VOLUNTEERS

We appreciate the dedicated service of the many community volunteers who serve at the Performing Arts Center. To inquire about joining our team, please contact the Volunteer Coordinator at (706) 542-2634. Training sessions are held each August.

### RENTALS

Hodgson Concert Hall and Ramsey Concert Hall are available for rental. For information please call (706) 542-2290 or visit the rental page at [pac.uga.edu/rentals](http://pac.uga.edu/rentals). Rental inquiries for the Fine Arts Theatre should be directed to the UGA Dept. of Theatre and Film Studies.

### STAY CONNECTED!

Follow us on our social media platforms for the latest news, updates, and behind-the-scenes information:



(706) 542-4400 | [pac.uga.edu](http://pac.uga.edu)

# THE PRODUCER'S CLUB

## PERFORMING ARTS CENTER DONORS

### Performance Sponsors and Major Contributors

Anonymous (2) Chris and Stacey Almond AthFest Educates June Ball Blaine Bostelman and Wessley Barrett Brenda H. Browning Cable East, Inc. Laura W. Carter David Coker and Sharon Price Drs. Stephen E. and Margaret Cramer George Daly James A. and Leslie C. de Haseth J. M. Diken Patricia A. Diken The Diken Foundation Betsy and Blair Dorniney Marty Farnsworth Joan G. Fischer Kay and Stu Fors Charlie and Teresa Friedlander Henry and Carolyn Garrard Carl and Sara Glickman The Glickman Family Foundation Ian Russell Hardin and Carol Alice McKay Sally Haushalter Rhonda Lucile Hicks Jennifer Holcomb Carolyn T. Howell	Dr. Jane Huang and Dr. Philipp Torres Sandy Strother Hudson and Cecil C. Hudson Johnson & Johnson Deana and Steven Jones David W. Key, Sr. Bruce King in Memory of Jane King The King Family Foundation in memory of the late Jane King The Kleiner Foundation Charles B. and Lynne V. Knapp Carol and Paul Kurtz Tom and Susan Landrum M. Jean Lauth Barbara and Larry Lewis Dr. John A. Maltese Dr. Anne Marcotte and Mr. Steve Marcotte Nancy McDuff and David Harvey Patricia and Daniel Minkler Greg and Pamela Mitsoff C. Van and Libby V. Morris Drs. Jeffry Netter and Annette Poulsen Richard Owens Sylvia Hillyard Pannell and Clifton Pannell Gordhan and Jinx Patel Robert Paul The Christine and Thomas Pavlak Performing Arts Center Endowment	Dr. Kathy R. Pharr and Mr. Jerry Pharr Piedmont Athens Regional Pinnacle Bank Muriel and Harold Pritchett Janet Rodekohr Dr. Maxine and John Rofrano Bill and Sharon Ross Dr. Janice Simon Malcolm and Priscilla Sumner Murray and Dorris Tillman Torin Togut and Teresa Romasco The Trashy Book Club of Athens Brad and Vera Tucker UGA Parents Leadership Council Dianne D. Wall Mr. Robert Wall Carol and Jim Warnes Herb West and Myrna Adams West Jan and Mark Wheeler W. Thomas Wilfong Scott and Gale Wilson Willson Center for Humanities and Arts Bob and Evelyn Winstead WUGA 91.7 and 94.5 FM Nancy Van Valkenburg Donna and John Varn Fred and Amy Young Paula and Richard Zimdars
--	---	--

### Ambassador \$5,000 + more

Anonymous Chris and Stacey Almond AthFest Educates June Ball David Coker and Sharon Price Drs. Stephen E. and Margaret Cramer George Daly James A. and Leslie C. de Haseth Sally Haushalter Rhonda Lucile Hicks Jennifer Holcomb Jack Hu and Jun Du	Dr. Jane Huang and Dr. Philipp Torres Sandy Strother Hudson and Cecil C. Hudson Deana and Steven Jones The Kleiner Foundation Charles B. and Lynne V. Knapp Barbara and Larry Lewis Dr. John A. Maltese Richard Owens Robert E. Paul The Christine and Thomas Pavlak Performing Arts Center Endowment	Piedmont Athens Regional Pinnacle Bank Bill and Sharon Ross UGA Parents Leadership Council Dianne D. Wall Jan and Mark Wheeler W. Thomas Wilfong Willson Center for Humanities and Arts WUGA 91.7 and 94.5 FM
--	--	--

### Benefactor \$2,500 - \$4,999

Laura W. Carter Joan G. Fischer Charlie and Teresa Friedlander Henry and Carolyn Garrard Carolyn T. Howell Bruce King in Memory of Jane King The King Family Foundation in memory of the late Jane King	Carol and Paul Kurtz M. Jean Lauth Nancy McDuff and David Harvey Patricia and Daniel Minkler C. Van and Libby V. Morris Gordhan and Jinx Patel Dr. Maxine and John Rofrano Dr. Janice Simon	Malcolm and Priscilla Sumner Murray and Dorris Tillman Torin Togut and Teresa Romasco Brad and Vera Tucker Carol and Jim Warnes Herb West and Myrna Adams West Scott and Gale Wilson Fred and Amy Young
--	--	--

### Patron \$1,000 - \$2,499

Blaine Bostelman and Wessley Barrett Brenda H. Browning J. M. Diken Patricia A. Diken The Diken Foundation Betsy and Blair Dorniney Marty Farnsworth Kay and Stu Fors Carl and Sara Glickman	The Glickman Family Foundation Ian Russell Hardin and Carol Alice McKay David W. Key, Sr. Tom and Susan Landrum Dr. Anne Marcotte and Mr. Steve Marcotte Greg and Pamela Mitsoff Sylvia Hillyard Pannell and Clifton Pannell	Drs. Jeffry Netter and Annette Poulsen Dr. Kathy R. Pharr and Mr. Jerry Pharr Muriel and Harold Pritchett Janet Rodekohr Catherine and H. D. Thacker Donna and John Varn The Trashy Book Club of Athens Bob and Evelyn Winstead Paula and Richard Zimdars
---	---	---

### Contributor \$500 - \$999

James and Dana Anderson Jean Bleye Clarissa I. Finco Dr. Kosuke Funato	David and Beverly Montgomery Jean and Red Petrovs Deborah Waters
---	--

### Donor \$250 - \$499

Anonymous William and Julie Burke Beatriz and Nicholas Dale Sharron and Kent Hannon Sandy and Walter Jarrett	Lou McBryan Kathryn and Donald Musholt Jan and Ed Perkins Lauren and Matt Schlesinger	Dr. Peter F. Van Dyck and Mrs. Marla Van Dyck Julie Vesper Michael and Melanie Ware Bill and Lisa Yates
--	--	---

### Friend \$100 - \$249

Anonymous (2) Margaret G. Agner Bob and Mary Burton Mr. Gary R. Burton and Dr. Lisa H. Williamson Mr. Michael Danner Dr. Cindy A. Darden Margaret and William Delaney Mr. Kelley Dillard Beryl Dixon Drs. Alan T. and Jacqueline Dorsey Anna M. Eidsvik Warren and Patricia French Susan and Al Garrett Dan and Kathy Gholson	Philip and Carole Gilbertson Sue Goldstein and Beth Richardson Susan and Rob Haire Carolyn and Dave Hally Bridget and Tom Harden Dr. J.J. Hayden III and Dr. Lois N. Upham Cynthia and Daniel Haygood Bree and Richard Hayes Elissa Henken Dortha Jacobson Doris Kadish Barbara Kuhn Barbara W. Laughlin Patricia and John Lyndon	Janet and Roy Martin Jim and Dorothy Newland Elizabeth Newman Daphne Ostle Greg and Cary Perry Mr. Thomas Rasmussen Dr. Thomas C. and Leesa L. Ray Jodi and Jim Rochford Drs. Kathleen J. and Dean G. Rojek Dr. Jane A. Russell Mr. and Mrs. Carl R. Schmidt Dr. Barbara L. Schuster Nancy Snoberger Marilyn A. Vickers Nancy and Don Walton
---	---	--

### Franklin College Chamber Music Society

James and Dana Anderson June Ball Jean Bleye Drs. Stephen E. and Margaret Cramer George Daly James A. and Leslie C. de Haseth Clarissa I. Finco Charlie and Teresa Friedlander	Rhonda Lucile Hicks Sandy Strother Hudson and Cecil C. Hudson Bruce King The King Family Foundation M. Jean Lauth John A. Maltese Greg and Pamela Mitsoff	C. Van and Libby V. Morris Gordhan and Jinx Patel Jean and Red Petrovs Cynthia and Joe Prescott-Reynard Bill and Sharon Ross Dr. Janice Simon Murray and Dorris Tillman
---	--	---

### Arts Education Partners

AthFest Educates June Ball James A. and Leslie C. de Haseth Sharron and Kent Hannon Rhonda Lucile Hicks	Sandy Strother Hudson and Cecil C. Hudson Charles B. and Lynne V. Knapp M. Jean Lauth Gordhan and Jinx Patel Piedmont Athens Regional	Pinnacle Bank Lauren and Matt Schlesinger Dr. Janice Simon Nancy Van Valkenburg Carol and Jim Warnes
---	--	--

### Endowments

Charles and Lynne Knapp Endowment for Music Performance Christine and Thomas Pavlak Performing Arts Center Fund Julia Marlowe and Roger Swagler Performing Arts Center Fund Volunteer Tribute Endowment Fund	George L. and Caroline D. Strobel Chamber Music Fund Drs. Tzu-Chuan Jane Huang Torres and Philipp Emmanuel Lopez Torres Performing Arts Center Fund Richard C. Owens Music Endowment Laurence A. Lewis and Barbara Lewis Performing Arts Center Fund	Performing Arts Center Theatre and Dance Endowment Performing Arts Center Arts Impact Endowment Performing Arts Center Orchestral Endowment
--	---	--

Would you like to see your name on this page?  
Contact our development coordinator, Carlton Bain,  
at (706) 542-2031 or cbain@uga.edu.



University of Georgia  
Performing Arts Center Lobby Gallery  
**CURRENT EXHIBITION**

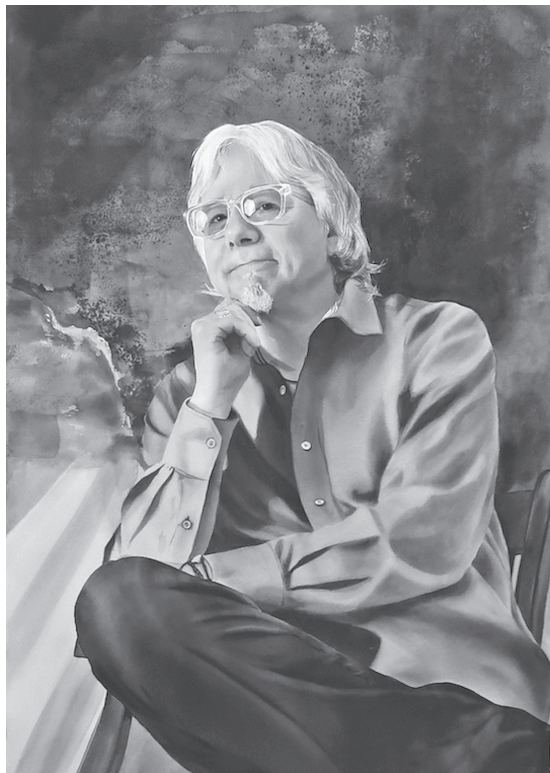

*Mike Mills*, watercolor on paper

**Living Legends of Georgia Music**  
by Jackie Dorsey

**Through Jan. 5, 2026**

Jackie Dorsey is an award-winning watercolor artist in Athens, Georgia. In this series, she pays homage to eight Georgia-based living legends. Based on her own photo shoots, these paintings form a subset of a larger exhibition originally shown during the summer of 2023 at the Lyndon House Arts Center in Athens. It will be shown in an expanded version at the Marietta Cobb Museum of Art during fall 2026.

For more detailed bios and photo shoot descriptions of the musicians in the larger exhibition, catalogues are available at [jackiedorseyart.com](http://jackiedorseyart.com).



Performing Arts Center  
UNIVERSITY OF GEORGIA

Monday-Friday, 10:am-5:00 pm



Franklin College of Arts and Sciences  
UNIVERSITY OF GEORGIA

FRANKLIN FINE & PERFORMING

ARTS

ART

DANCE

FILM

MUSIC

THEATRE

25|26  
SEASON

**JOIN US FOR A FULL SEASON OF FINE AND PERFORMING ARTS AT UGA**

On stage and in the gallery — over 100 performances, exhibitions and lectures await you this season at the Franklin College of Arts and Sciences. Enjoy a dazzling variety of free events plus explore our ticketed seasons in dance, theatre and music starting at just \$15. Students, faculty and guests of UGA fine and performing arts offer Athens premier programming all year round.

LAMAR DODD SCHOOL OF ART \* HUGH HODGSON SCHOOL OF MUSIC  
UGA DEPARTMENT OF DANCE \* UGA DEPARTMENT OF THEATRE AND FILM



Scan QR code or visit [franklin.uga.edu/fine-and-performing-arts](http://franklin.uga.edu/fine-and-performing-arts) | Box office: 706-542-4400

Explore the arts. **KNOW YOUR WORLD.**



## UNIVERSITY OF GEORGIA

Jere W. Morehead  
PRESIDENT

Benjamin C. Ayers  
SENIOR VICE PRESIDENT FOR ACADEMIC  
AFFAIRS AND PROVOST

Elizabeth Weeks  
INTERIM VICE PROVOST FOR  
ACADEMIC AFFAIRS

## PERFORMING ARTS CENTER

### Administration

Jeffrey Martin  
DIRECTOR

Blake H. Schneider  
ASSISTANT DIRECTOR

Lori de la Reza  
MANAGER OF BUSINESS OPERATIONS

Carlton Bain  
DEVELOPMENT COORDINATOR

### Marketing and Publications

Mark Mobley  
DIRECTOR OF MARKETING AND  
COMMUNICATIONS

Tim Wells  
PUBLICATIONS MANAGER

### Box Office

Dee Hayman  
MANAGER

Gianna DiMuzio  
ASSISTANT MANAGER

Helen Downey  
Zoe Schweitzer  
Lexi Speer  
Marcella Vlahos  
STUDENT MANAGERS

### Patron Services

Miranda Wilson Brown  
PATRON SERVICES MANAGER  
& OUTREACH COORDINATOR

Taya Babecka  
Taylor Jochum  
Lindsay Parkes  
STUDENT HOUSE MANAGERS

Cassidy Brown  
CONCESSIONS MANAGER

Performing Arts Center Volunteers  
USHERS

### Production

Graf Imhoof  
PRODUCTION MANAGER

Dillon Brothers  
STAGE MANAGER

Amy Cole  
ASSISTANT STAGE MANAGER

Akilah Parrish  
STUDENT PRODUCTION ASSISTANT

### Operations

Anna Hood Diaz  
OPERATIONS SUPPORT ASSISTANT

### Pianos and Recording

Scott Higgins  
LEAD PIANO TECHNICIAN

Tony Graves  
PIANO TECHNICIAN

Pianos by Steinway & Sons,  
New York and Hamburg

Paul Griffith  
RECORDING ENGINEER

Eric Dluzniewski  
RECORDING ENGINEER



SEASON TICKETS AVAILABLE NOW!

2025-2026 SEASON PRESENTED BY *Akins*  
Winder, GA

# BROADWAY

## ENTERTAINMENT SERIES

AT THE CLASSIC CENTER THEATRE



Dates and titles are subject to change.



[CLASSICCENTER.COM/BROADWAY](https://CLASSICCENTER.COM/BROADWAY)



Performing Arts Center  
UNIVERSITY OF GEORGIA

# Advice for the life you lead

Advice. Beyond investing.

You have a vision for how you want to live. We ask the right questions to uncover what's most important and address every aspect of your financial life, at every stage of your life. It's what we call: Advice. Beyond investing.



**The Milledge Group**  
**UBS Financial Services Inc.**  
355 Oneta Street  
Suite D-700  
Athens, GA 30601-1875  
706-713-5981

**Todd Emily**

Senior Vice President - Wealth Management  
Senior Portfolio Manager  
706-713-5981  
todd.emily@ubs.com

**Ashley Carney**

Vice President - Wealth Management  
Financial Advisor  
706-713-5981  
ashley.carney@ubs.com

[advisors.ubs.com/themilledgegroup](https://advisors.ubs.com/themilledgegroup)



As a firm providing wealth management services to clients, UBS Financial Services Inc. offers investment advisory services in its capacity as an SEC-registered investment adviser and brokerage services in its capacity as an SEC-registered broker-dealer. Investment advisory services and brokerage services are separate and distinct, differ in material ways and are governed by different laws and separate arrangements. It is important that you understand the ways in which we conduct business, and that you carefully read the agreements and disclosures that we provide to you about the products or services we offer. For more information, please review the client relationship summary provided at [ubs.com/relationshipsummary](https://ubs.com/relationshipsummary), or ask your UBS Financial Advisor for a copy. ©UBS 2024. All rights reserved. UBS Financial Services Inc. is a subsidiary of UBS Group AG. Member FINRA/SIPC. D-UBS-296E916A

# SHINE ON AND OFF THE STAGE



Crafting Unforgettable Moments  
since 1980

Exquisite Diamond, Gemstone, and Gold Jewelry

Rolex and other Fine Swiss Watches\*

Jewelry Repair On Site

**Chandlee**  
 **JEWELERS**  
Your diamond source.

1850 Epps Bridge Parkway Athens, GA 30606

706-543-4653

\*Not an Authorized Rolex Dealer



# WUGA

**Local, state, national  
and world news around  
the clock** - get the latest  
headlines at the top of every  
hour and in-depth analysis  
throughout the day.



And headlines 24/7 at  
**wuga.org**



**WUGA 91.7 and 94.5 FM**  
**UNIVERSITY OF GEORGIA**

